



Organize, Automate, Analyze and Connect the Elements of Your Case

When you approach case analysis, what do you find most challenging? Bringing facts together from disparate resources? Determining which issues are best supported by the facts? Getting a quick take on progress and next steps?

With LexisNexis® CaseMap® software, you have the proven features customers have long relied on, plus new, customer-requested analysis innovations like a visual dashboard.

CaseMap® is essential for managing facts, documents, persons, evidence, issues, and legal and investigative research from intake through settlement or trial.

Make the best use of key information from day one of a case

CaseMap simplifies organization of your litigation evidence with an easy-to-use, modern interface.

- Gather information from PDFs, Microsoft® Outlook®, Microsoft Word, Lexis Advance® and more while maintaining a record and the ability to link back.
- Organize your witness lists, master-fact chronology and document indices, plus privilege logs, deposition summaries and case issues you're trying to prove with customizable spreadsheets.
- See the connections you might otherwise miss by tying together the facts, issues, people and evidence.

Modern interface displays favorite features and makes it easy to organize case information

Get an overview of your facts linked to important issues, understand the progress of your case analysis and determine next steps with the visual CaseMap dashboard.

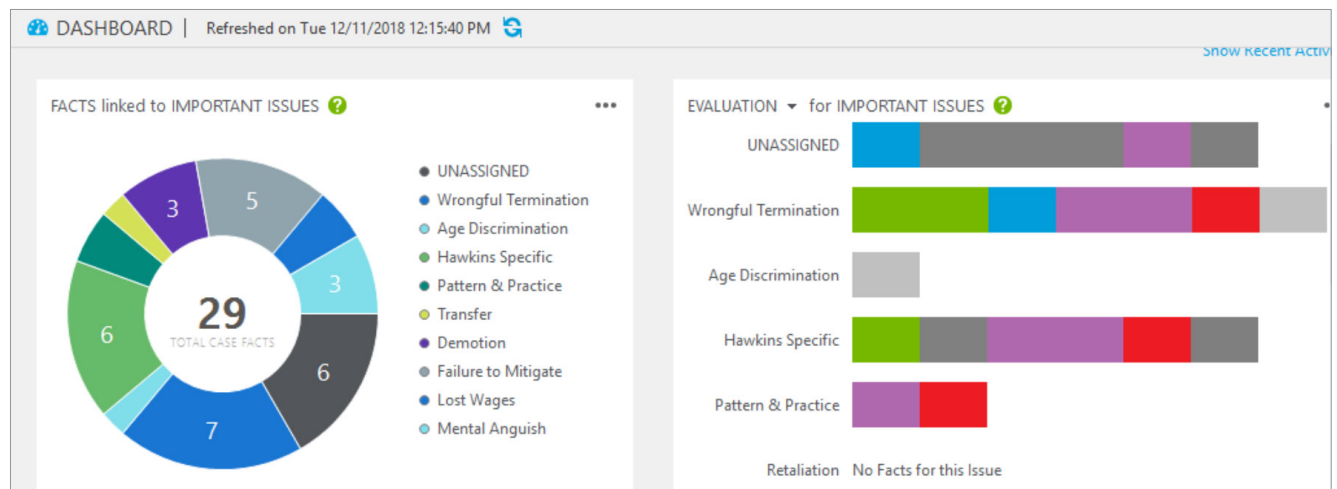

Next, below you'll see convenient tools and features for organizing, analyzing and reporting on your evidence using CaseMap case analysis software.

The screenshot shows the CaseMap software interface with a list of facts and their associated issues. The interface includes a top menu bar with options like FILE, HOME, REPORTS, CASE TOOLS, and VIEW. Below the menu is a toolbar with various icons for editing and searching. The main area displays a table of facts, with columns for Date & Time, Fact Text, Source(s), Material, Status, and Linked Issues. The table contains 29 records, showing a chronological list of events related to the case.

Date & Time	Fact Text	Source(s)	Material	Status	Linked Issues
11/25/02	William Lang meets Philip Hawkins while touring Converse Chemical Labs plant in Bakersfield.	Deposition of William Lang, 25:14;	Yes	Disputed by: Us	
12/7/2002	William Lang invites Philip Hawkins to visit Anstar Biotech Industries facilities in Irvine.	InterviewNotes	No	Prospective	Wrongful Termination
01/17/2003	William Lang offers Philip Hawkins Sales Manager position at Anstar Biotech Industries.	InterviewNotes, Email from Phil Hawkins at.	Yes	Undisputed	Retaliation
Mon 01/13/2003	Philip Hawkins joins Anstar Biotech Industries as a Sales Manager.	Anstar Biotech Industries Employment	Yes	Undisputed	
Mon 12/01/2003	Philip Hawkins promoted to Anstar Biotech Industries VP of Sales.	InterviewNotes	Yes	Undisputed	Retaliation
Fri 01/09/2004 to Wed 01/21/2004	Philip Hawkins negotiates draft Hawkins Employment Agreement with William Lang.	Hawkins Employment Agreement.	Yes	Undisputed	Wrongful Termination
02/7/2004	William Lang tells Philip Hawkins that he has changed his mind regarding the Hawkins Employment.	Philip Hawkins, Deposition of William	Yes	Disputed by:	Wrongful Termination
03/7/2004	Susan Sheridan has dinner with Linda Collins and complains about Anstar Biotech Industries management.	Deposition of Linda Collins, 33:15.	Unsure	Disputed by:	
Wed 05/11/2005	Philip Hawkins receives Hawkins Performance Review from William Lang. Is rated a 1 "Outstanding"	Hawkins Performance Review	Yes	Undisputed	Wrongful Termination, Deserved.. Termination
06/7/2005	William Lang makes decision to reduce size of staff.	Deposition of Karen Thomas 43:19	Yes	Disputed by: Us	Hawkins Specific
07/17/2005	Susan Sheridan is terminated.	Deposition of Philip Hawkins	Yes	Undisputed	Pattern & Practice

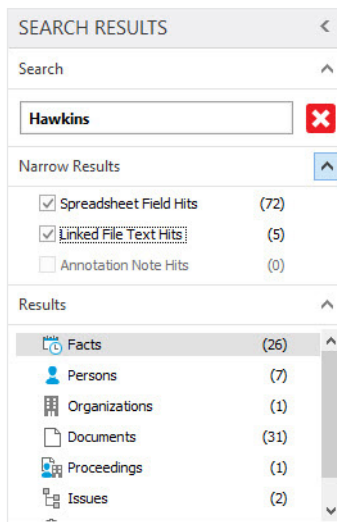

Easily search individual spreadsheets or search the entire CaseMap file, as well as attached documents, to quickly find and easily manage facts, key players and hot documents.

A guided approach makes it easier to navigate for novices and veterans alike

CaseMap® Smart Assist helps users accomplish tasks, search case data and bridge gaps to find the things you're looking for. Type in keywords in the search textbox and get results based on functional areas displayed in terms of relevancy of search.

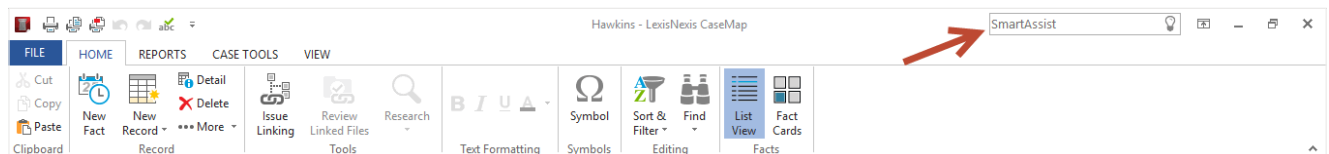

CaseMap Smart Assist integration

Automation and integration minimize wasted time

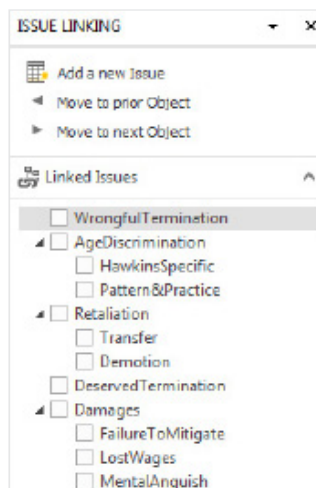

*Easily link facts and objects to case issues with the **Issue Linking** tab.*

- **Search for links** to objects and issues with names that match your search criteria using Search Link Assistant.
- **Automatically identify persons, places and organizations** when creating facts. Object recognition in CaseMap adds value and removes manual entry time and errors.

- **Bulk import multiple types of documents and images at once**—virtually any document type. Convert images to text using optical character recognition (OCR) on multiple documents to find the underlying text contained in images.
- **Import document metadata** into fields in your case, eliminating manual entry and costly mistakes. Capture metadata for review while you're improving the process. ▶
- **Eliminate extra steps** by running Lexis Advance searches right from CaseMap Smart Assist for greater case insight and fact finding.

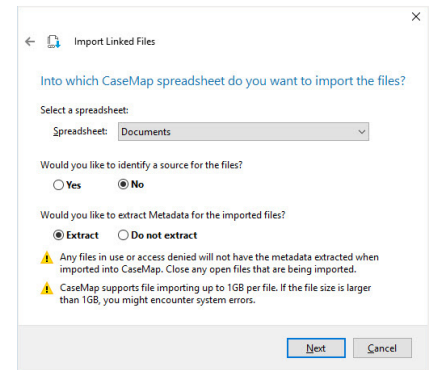

CaseMap Smart Assist integration

- **Seamlessly send work product, case data and emails** to CaseMap software from Microsoft software and other tools. Either highlight specific facts to send, or send the full document.

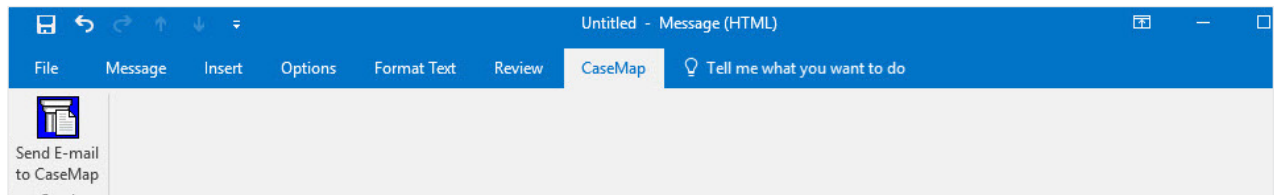

Get strategic insights from visualization and reporting tools

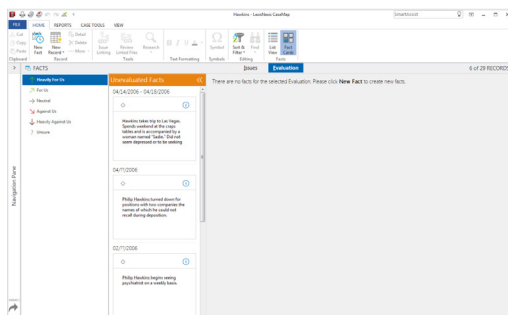

Fact Card uncategorized

See the facts in your case and analyze how your case is developing with the unique and illuminating **Fact Card** view. This view organizes all the facts as they stack up in favor or against your case.

A variety of convenient reporting options quickly pull together the information needed for different situations, including:

- By issue
- Summary judgment
- CaseMap® ReportBooks®

... and more.

In the course of organizing your case, you can add files to specific fields in your object spreadsheets. Then you can easily embed those linked documents in CaseMap ReportBooks PDFs for easier fact tracking, information sharing and case analysis.

Date & Time	Fact Text	Source(s)	Material	Linked Issues	Evaluation
11/25/02	William Lang meets Philip Hawkins while touring Converse Chemical Labs plant in Bakersfield .	Deposition of William Lang, 25:14	Yes		
12/7/2002	William Lang invites Philip Hawkins to visit Anstar Biotech Industries facilities in Irvine.	InterviewNotes	No	Wrongful Termination	↓
01/7/2003	William Lang offers Philip Hawkins Sales Manager position at Anstar Biotech Industries.	InterviewNotes, Email from Phil Hawkins at	Yes	Retaliation	→
Mon 01/13/2003	Philip Hawkins joins Anstar Biotech Industries as a Sales Manager.	Anstar Biotech Industries Employment	Yes		→
Mon 12/01/2003	Philip Hawkins promoted to Anstar Biotech Industries VP of Sales.	InterviewNotes	Yes	Retaliation	→
Fri 01/09/2004 to Wed 01/21/2004	Philip Hawkins negotiates draft Hawkins Employment Agreement with William Lang.	Hawkins Employment Agreement	Yes	Wrongful Termination	→
02/7/2004	William Lang tells Philip Hawkins that he has changed his mind regarding the Hawkins Employment.	Philip Hawkins, Deposition of William	Yes	Wrongful Termination	→
Wed 05/11/2005	Philip Hawkins receives Hawkins Performance Review from William Lang. Is rated a 1 " Outstanding "	Hawkins Performance Review	Yes	Wrongful Termination, Deserved Termination	↓
06/7/2005	William Lang makes decision to reduce size of staff.	Deposition of Karen Thomas 43:19	Yes	Hawkins Specific	→
07/7/2005	Susan Sheridan is terminated.	Deposition of Philip Hawkins	Yes	Pattern & Practice	↓
Mon 07/04/2005	Philip Hawkins allegedly makes derogatory remarks about Linda Collins to Karen Thomas during Anstar.	InterviewNotes	Yes	Deserved Termination	↗

Having key files embedded in ReportBooks gives quick access to related references in the report, making it easier to prepare thoroughly for arbitration and trial.

Connect with colleagues and clients in real time

A Microsoft® SharePoint® web part enables users to view real-time CaseMap data (e.g., spreadsheets) on a collaborative case team or matter web page.

Administrative users can grant access to the page for non CaseMap users (e.g., clients or co-counsel). The SharePoint web part requires SQL Server® access.*

Administration software that can be deployed in an SQL environment is available for customers who want to have CaseMap data centrally stored and managed rather than sitting on individual desktops.

CaseMap® DocManager provides advanced searching, viewing, annotating and printing

With a near-native viewer supporting most standard file types used in litigation, the CaseMap® DocManager feature provides a single interface for you to view, annotate, highlight, Bates stamp, batch print and batch convert files to PDF and TIFF. You can also use the Find button to easily search for terms with hit-highlighting shown in your document.

The screenshot shows the CaseMap DocManager application window. The top toolbar includes buttons for HOME, VIEW, Annotate Area, Select Markups, Redact, Find & Redact, Select Redactions, Record Detail, Find, Previous Hit, Next Hit, Edit, Print, Delete, and Dock in Spreadsheet. The document content displays an email from Philip Hawkins to William Lang, dated Friday, December 27, 2002, at 10:21 AM. The subject is "New Position at ABI". The email body contains text about accepting a position of Sales Manager at Anstar Biotech Industries. Search highlights are visible in the text, such as "Philip Hawkins" and "William Lang".

The CaseMap DocManager feature displays highlighted search hits.

CaseMap DocManager offers a document review pane, allowing easy navigation between search hit documents and keeping multiple documents open in the same window. Clicking on a different document in CaseMap (e.g., a document from the facts spreadsheet) opens in a separate tab so you can easily toggle between open tabs.

With DocManager, you can:

- Redact sensitive information within a document by selecting the text, or by using **Find & Redact**
- Easily create production sets from case documents
- Quickly find the information you need with hit-highlight capability

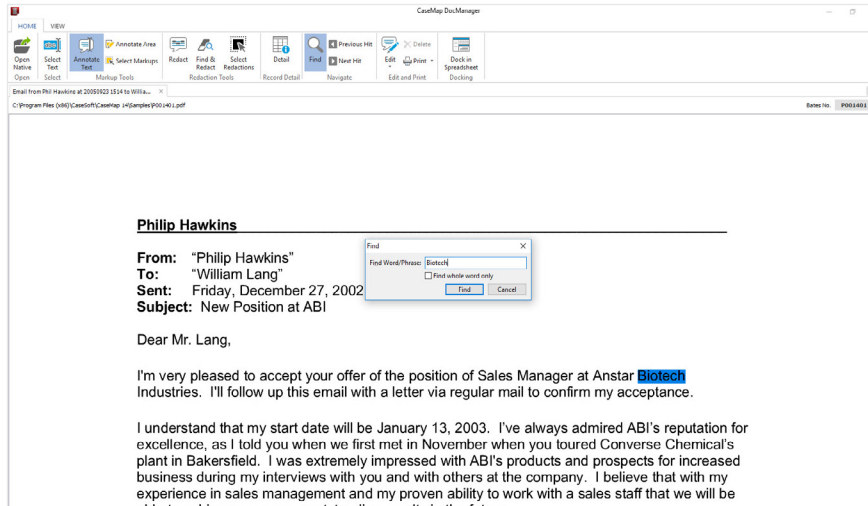

Improve productivity with **Find & Redact**.

It all works together

Integration between CaseMap®, TextMap®, TimeMap® and Sanction® software makes all case information easily accessible and immensely useful.



JUSTIN LEVEILLE
Canadian Solutions Consultant
justin.levaille@lexisnexis.ca
Toll-Free: **647-776-6636**
Website: **LexisNexis.ca**

LEARN MORE

LexisNexis.ca/**CaseMap**

LexisNexis and the Knowledge Burst logo are registered trademarks of Reed Elsevier Properties Inc., used under license. Other products or services may be trademarks or registered trademarks of their respective companies. © 2019 LexisNexis. All rights reserved.

